

Annual Report 2007

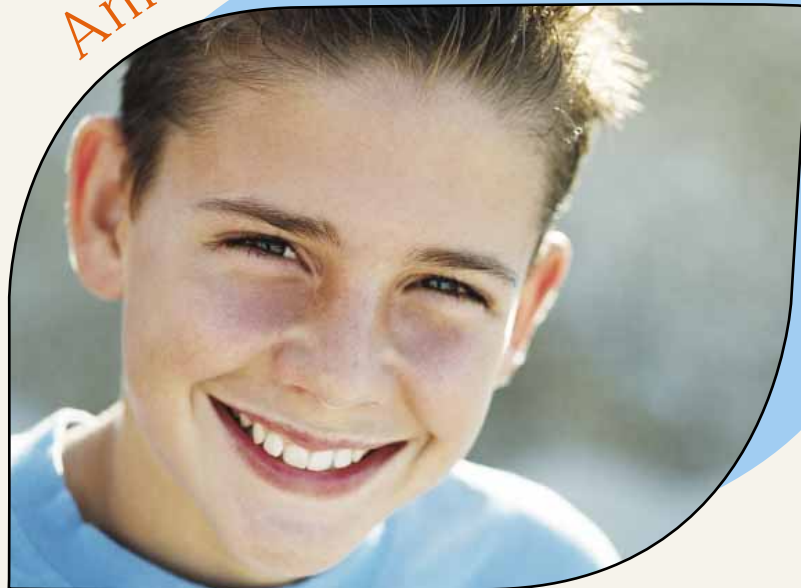

Our donors help us thrive!



“ Morrison’s accomplishments are made possible by the compassionate community of donors and supporters whom we celebrate in this annual report. ”

Dear Supporters and Friends,

I am proud to report that during the past year, Morrison Child and Family Services provided a wide range of mental health services to nearly 6,000 children and their families in the Portland area. In our world, where we help to mend broken lives, that number represents a major accomplishment. I would like to highlight two exemplary programs that indicate Morrison’s stature in the mental health community:

**Morrison is the only organization in the Pacific Northwest to receive recognition from SAMHSA, the federal Substance Abuse and Mental Health Services Administration.** SAMHSA wants to ensure that individuals and families suffering from substance abuse and mental health problems have the very best care that our professions can offer. SAMHSA wants to recognize providers who are offering high-quality, up-to-date, research-based, effective services. We won the Science to Service Award in the Mental Health Promotion category for our implementation of **The Incredible Years**, a prevention and intervention program for preschool children at risk for developing severe behavioral and aggressive problems.

**Morrison, Peninsula Children’s Center and the Hearing & Speech Institute joined together to develop integrated and accessible services for low-income families in North/Northeast Portland.** The goal is to promote healthy, safe, and stable families and prepare children for a successful educational experience by building a multi-disciplinary team of professionals. This team meets a range of children’s and families’ needs – mental and physical health, early childhood care and education, case management,



parent education and support, and child development – in one neighborhood location. This model of comprehensive, integrated family support services targets social determinants of health such as level of education, social isolation, and insecurity/stress. This partnership is supported by the Kaiser Permanente Community Fund at the Northwest

Health Foundation, Maybelle Clark Macdonald Fund, United Way, and Children’s Investment Fund.

Morrison’s accomplishments are made possible by the compassionate community of donors and supporters whom we celebrate in this annual report. Every gift, every volunteer hour, every in-kind contribution is important and valued and contributes to our ability to touch the lives of children. Without you, our ability to improve the lives of Oregon’s most troubled children would be greatly diminished.

I spend much of my time in the community, meeting with our many donors and learning about why you support Morrison. I’ve heard touching stories this year about the impact Morrison has had in your lives and in the lives of people you know. That’s why I love doing this work – I get to be so close to so many miracles.

I sincerely hope you will continue to be a part of the Morrison community for many years to come. The children and families we serve need you.

Thank you.

*Tia Gray Stecher*

Tia Gray Stecher, Chief Executive Officer

# About Morrison

**F**ounded by Dr. Carl Morrison in 1947, Morrison Child and Family Services integrates multiple programs specializing in mental health treatment for approximately 6,000 emotionally disturbed children ages birth to 18. These programs include early intervention, day treatment and proctor care for children 3-6 years of age, residential treatment for teen girls, mental health treatment for children and youth displaying inappropriate sexual behavior, and mental health and substance abuse treatment for teens. The outpatient programs represent the largest segment of the Morrison

continuum of services, providing family counseling, crisis intervention, education, individual treatment and case management services in clinic settings, in the community, and in local schools.

Morrison, the largest provider of mental health services for children in the state, is recognized for a highly effective family-centered outpatient program, which works to strengthen family and community ties, and our internal Program Evaluation department that maximizes the effectiveness of our programs.



*To provide quality comprehensive social, mental health, and educational services that strengthen the family and to establish effective partnerships that promote community responsibility for children and families.*

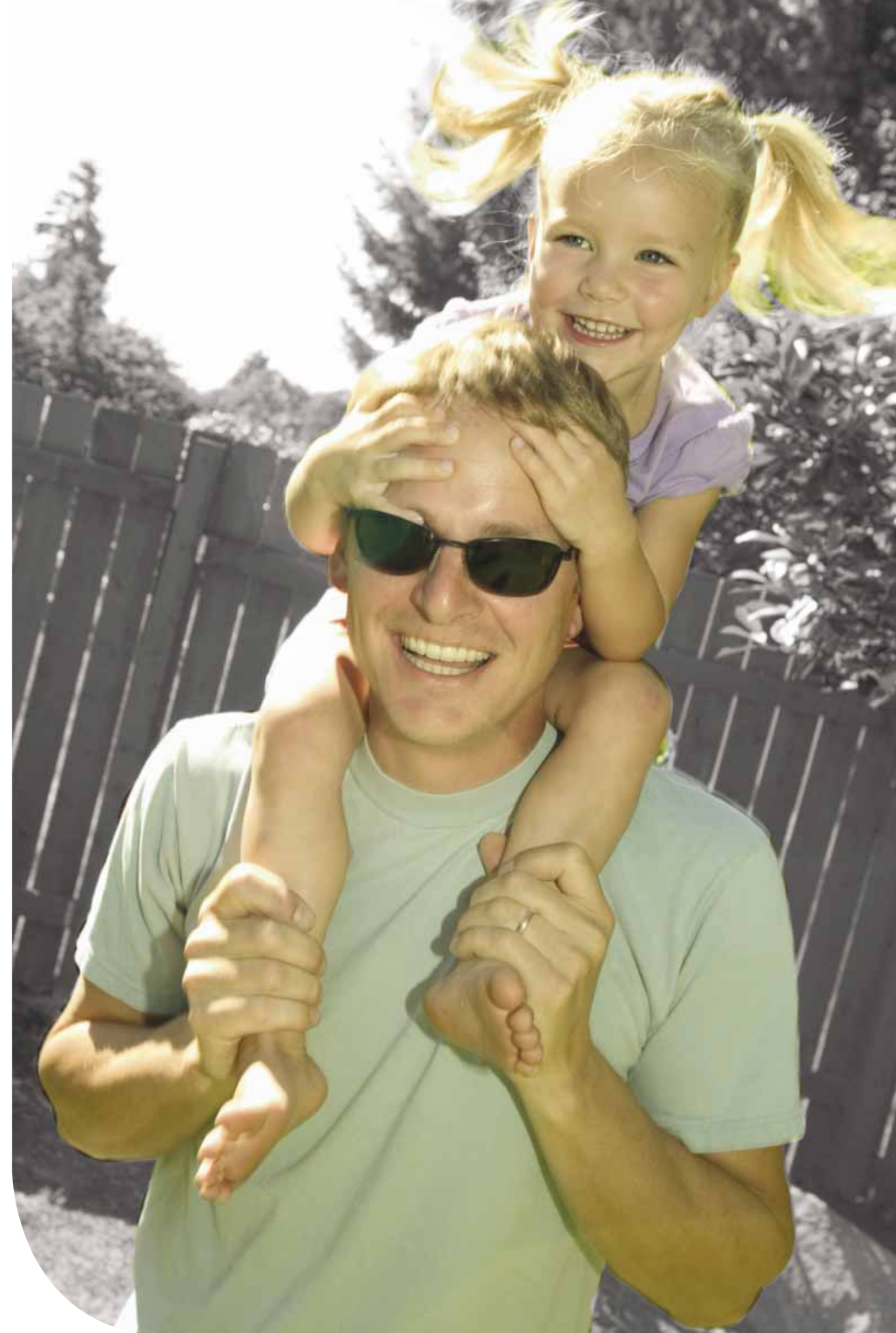

# Programs

**Early Intervention** – neighborhood-based programs designed to educate parents so they make better child-rearing choices. Programs include Parents Anonymous®, Incredible Years and Listos Para Aprender.

**Hand in Hand Day Treatment** – offers intensive day treatment services and integrated, specialized therapeutic foster care (proctor care) services for preschool children ages 3 to 6 years who have been severely abused and neglected.

**Edgefield Day Treatment** – helps children ages 6 through 12 years with emotional, behavioral, and academic problems.

**Rosemont Treatment Center and School** – a 50-bed secure residential facility for teen girls who require intensive treatment for mental health and, in most cases, substance abuse issues.

**Counterpoint** – provides mental health treatment to children and youth who are displaying inappropriate sexual behavior and suffering from emotional or behavioral problems.

**Breakthrough** – offers mental health and substance abuse treatment for teens who are addicted to drugs and alcohol, including day treatment, proctor care, outpatient and case management, and specific treatment for Latino youth.

**Outpatient Services** – the largest segment of Morrison continuum of services, providing family counseling, crisis intervention, education and case management services in clinic settings, in the community, and in local schools.

**Program Evaluation** – documents the results of our programs; guides innovations and improvements.

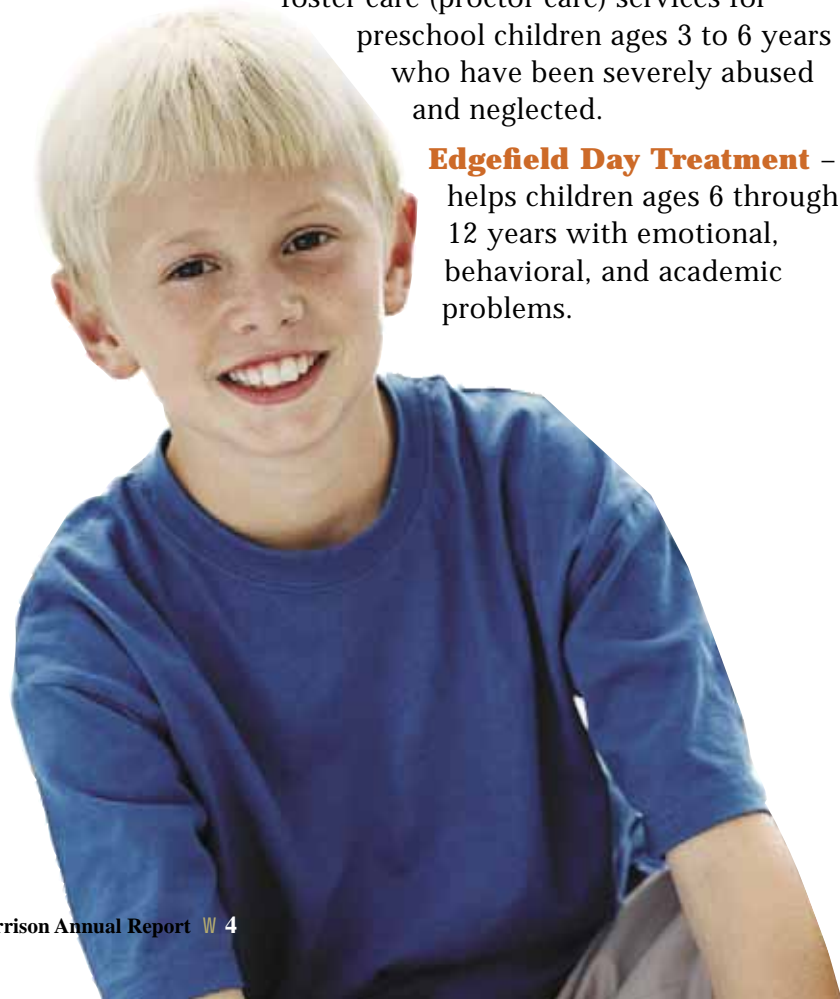
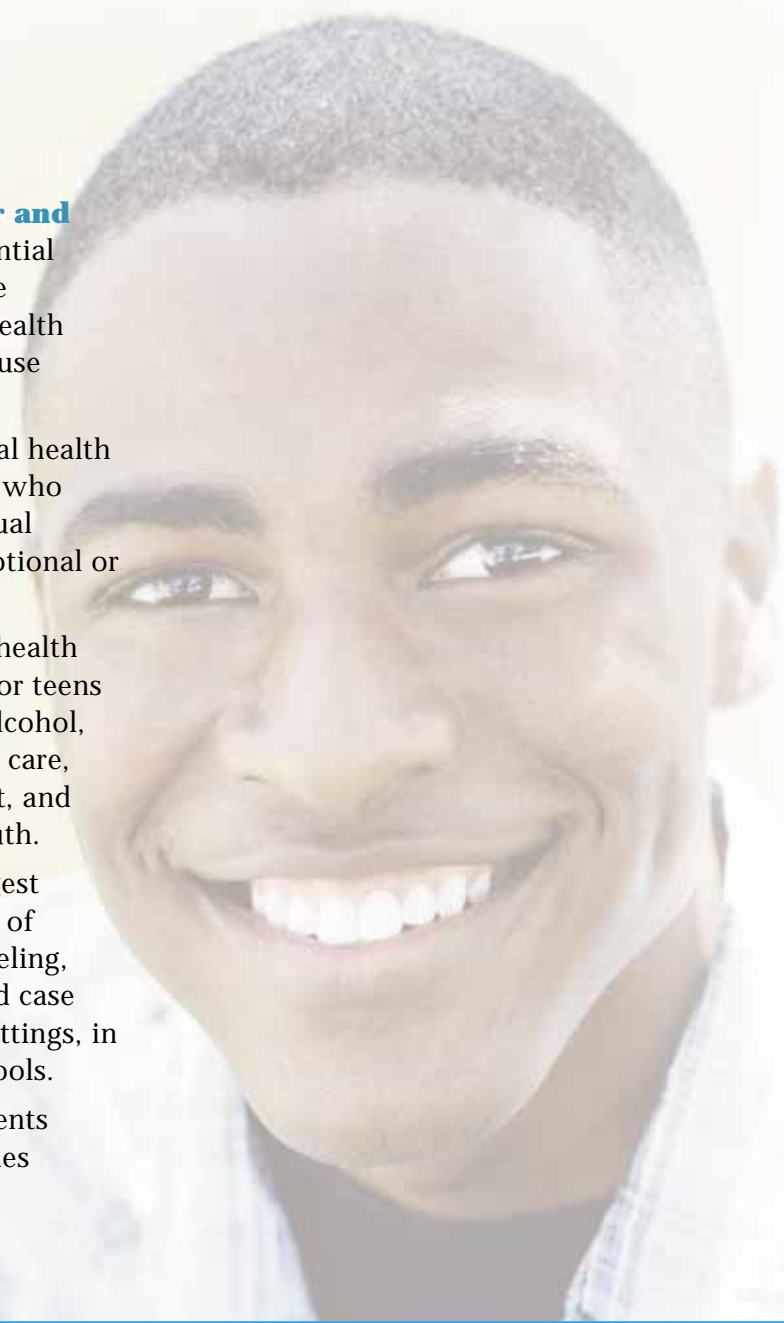

For more detailed information on our programs and events, please visit our website at [www.morrisonkids.org](http://www.morrisonkids.org).

# Board of Directors

## *Chair*

**Jane Holbrook**

## *Chair-Elect*

**Pati Schmitt**

Shareholder, Perkins & Co

## *Secretary*

**Bruce Kelly**

2nd Vice President  
The Standard

## *Treasurer*

**Chris Sizemore**

Vice President/Portfolio Manager  
Vision Capital Management, Inc.

**John Acosta**

**Jodi Amato**

Account Manager, BCI Group, Inc.

**Ruth Beyer**

Partner, Stoel Rives LLP

**Elise Bouneff**

Vice President & Professional Banking  
Manager  
Bank of the Cascades

**Mareesa Elmquist**

Attorney

**Caroline Guest**

Attorney  
Schwabe, Williamson & Wyatt

**Amy Dickerson**

Vice President  
NW Division Administration Manager  
Bank of the West

**Lilisa Hall**

Executive Director  
Pacific Power Foundation  
Director, Communications, PacifiCorp

**Sue Hennessy**

Vice President, Health Plan Services  
Kaiser Permanente Northwest

**Peter Hoogerhuis**

**Todd Lindsey**

Partner, Deloitte & Touche LLP

**Pam Lum**

Senior Vice President, Umpqua Bank

**Larry Wobbrock**

Larry Wobbrock Trial Lawyer PC

**Julie Young**

**Chuck Zwick**

Corporate Director of Leadership  
Programs  
PCC Structural, Inc.

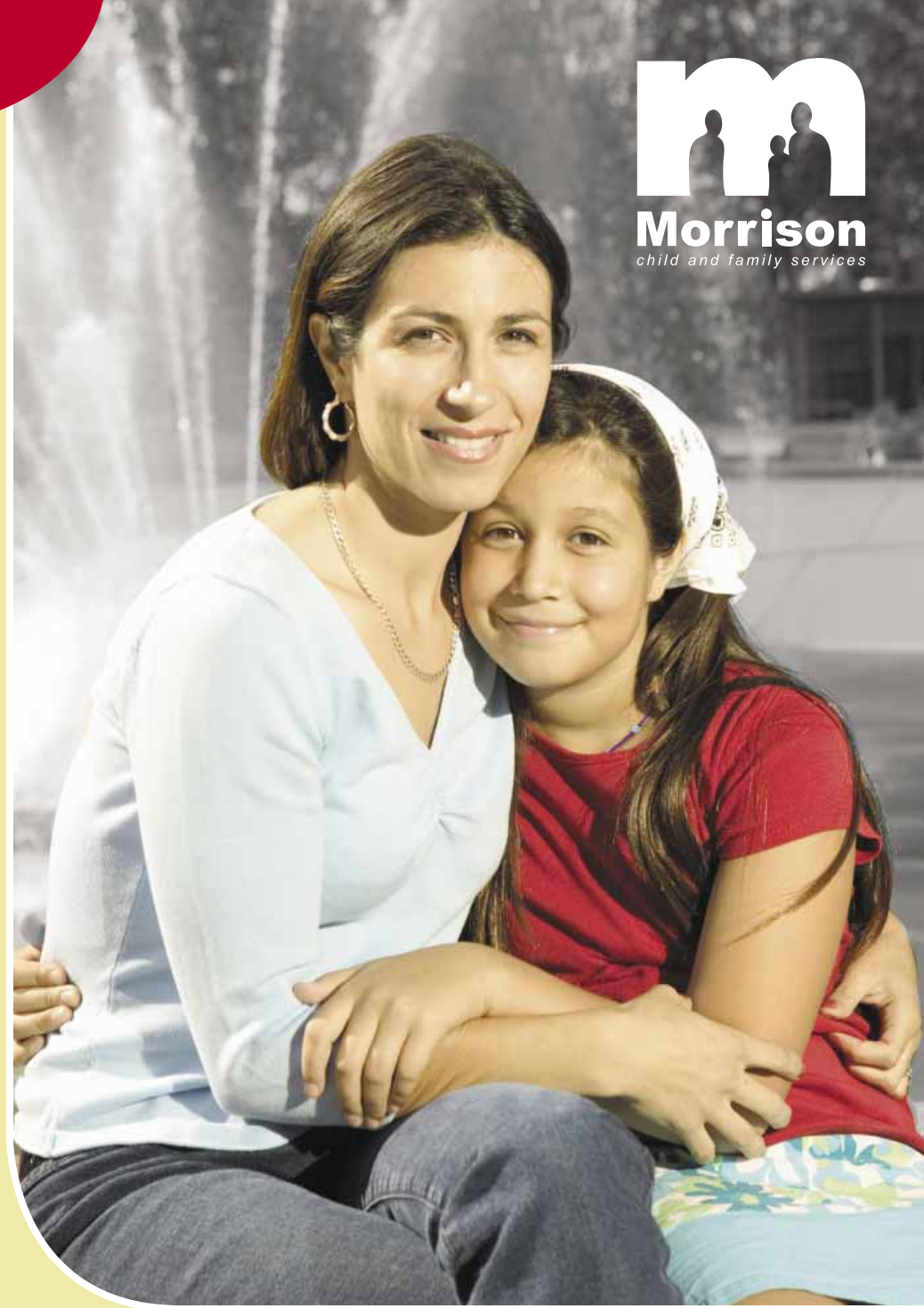

# Morrison Investors

## Pacific Power Foundation

has supported Morrison for many years. In 2007, the Foundation awarded Morrison \$10,000 to fund a weekly Parent Support Group and parenting training activities under the auspices of Parents Anonymous. These services address the needs of parents who have successfully completed treatment for substance abuse and are now actively parenting their children. This program is essential to their ongoing recovery and ability to provide safe and nurturing environments for their children.

## Compass Circle

*Compass Circle members have made unrestricted gifts of \$1,000 or more in any given fiscal year. Unrestricted means these gifts can be used where the need is greatest, as determined by the Board of Directors.*

### Foundations

Katz Foundation  
Kohnstamm Family Foundation  
Maybelle Clark Macdonald Fund  
OCF Joseph E. Weston Public Foundation  
The Wheeler Foundation

### Corporations

The Boeing Company  
CIBC World Markets Corp.  
Siltronic Corporation  
The Standard

### Individuals

Anonymous (1)  
John Acosta and Lenice Shaw  
George and Sharon Alexander  
Judy Ayd  
Julie Beck  
Michael Behunin  
Jon and Malia Bero  
Ruth Beyer  
Jay and Toni Bloom  
Elise Bouneff  
Tim and Mary Boyle  
Roger Cooke  
Joe and Judy Dean

Marilyn Denham  
Eileen and Bruce Drake  
Dave Earnest  
Marc Fovinci and Ulrike Devoto  
Nels Gabbert and Eileen Trudeau  
Mrs. Virginia Grant  
Ron and Linda Greenman  
Dana and Gary Griggs  
Lisa and Phil Hargrave  
Sue Hennessy  
Kathleen and Peter Hoogerhuis  
Angela and Shane Jackson  
Alan James Fund of The Oregon Community Foundation  
Jennifer Johnson  
Larry Jones and Debbie Dinehart  
Al and Nancy Jubitz  
Bruce and Colleen Kelly  
Christopher and Mary Rice Kent  
Molly Kohnstamm  
John and Carol Kyle  
Eli Lamb  
Carlene and Chuck Lenard  
Julie Leuvre  
Ross and Sheila Lienhart  
Todd and Jeanelle Lindsey  
Barbara Lovre  
Pam Lum  
Christy and Robert Marchant  
John Mazzocco  
Connie and Doug McDowell  
Miki and Bob McGrain  
Sue McGrath  
Richard and Marjorie McManus  
Jules and Kathleen Michel  
Cole Mills  
Michael Morey and Leslie Mackenzie  
Amanda Nelson  
David Orkney  
J. Stuart and Jollee Patterson  
Jennifer Raber  
Jim and Gaye Richardson  
Carla and Ray Robertson  
Ivan and Tolanda Rubio  
Dan Saltzman

The Saltzman Family Fund of Oregon Jewish Community Foundation  
Charlotte Schwartz  
Chris Sizemore  
John and Maggie Stott  
M. Joan Taylor  
Tom and Tandra Teramura  
Scott and Margaret Terrall  
Travis and Lisa Terrall  
Roy and Roslyn Tucker  
Douglas Van Allen  
Alan and Elizabeth Vandehey  
Gayle and Carol Veber  
Joan Welch  
Maryann Yelnosky and Jesse Smith  
Julie and Bill Young Fund of The Oregon Community Foundation  
Chuck Zwick

## Supporters

*These generous donors have made unrestricted gifts in amounts up to \$1,000, or restricted gifts in any amount.*

### Foundations

Aetna Foundation, Inc.  
Children's Trust Fund of Oregon  
Carol Ann Curthoys Foundation  
The William G. Gilmore Foundation  
JFR Foundation  
Jubitz Family Foundation  
Kaiser Permanente Community Fund of the Northwest Health Foundation  
Avrum Katz Foundation  
Kohnstamm Family Foundation  
Lake Oswego Junior Women's Club  
Maybelle Clark Macdonald Fund  
Pacific Power Foundation  
Portland Women's Foundation  
Harold and Arlene Schnitzer CARE Foundation  
Tektronix Foundation  
The Wheeler Foundation  
Juan Young Trust

## Corporations

ACF West Inc.  
Albertson's Inc.  
Albina Community Bank  
Amalie Robert Estate  
Ameriprise Financial Services, Inc.  
Anam Cara Cellars  
Auctionpay  
Bank of the Cascades  
The Boeing Company  
Bullard Smith Jernstedt Wilson  
Bullivant Houser Bailey  
Coldwell Banker  
Capital Pacific Bank  
Care Design  
Catlin Gabel School  
Chubb & Son  
CIBC World Markets Corporation  
Combined Federal Campaign  
Crate & Barrel  
Custom Plate & Profiles  
Deloitte  
Dunn Carney Allen Higgins & Tongue LLP  
Durham and Bates Agencies, Inc.  
En Pointe  
Ferguson Wellman Capital Management, Inc.  
First Tech Credit Union  
Flying Pie Pizzeria  
Gary McGee & Co.  
Global Spectrum  
Grand & Benedicts, Inc.  
Gresham Aerie 2151 FOE  
Harder Mechanical Contractors  
Hewlett-Packard  
Holy Trinity Greek Orthodox Church  
JBL&K Risk Services  
Kaiser Permanente  
Kalberer Company  
Key Bank  
Kitchen Kaboodle  
Learning Palace  
Legacy Health Systems  
Lynchwood Christian Church  
Marqui  
MC Tubular Products, Inc.  
McCrea Cellars  
Miller Nash  
Moms Club of Troutdale, Oregon  
NACCO Materials Handling Group, Inc.

National Mortgage Co.  
New Seasons Market  
NIKE Inc.  
Nordstrom  
North Pacific Group, Inc.  
Northwest Quilters  
NW Cutting Edge, Inc.  
NW Natural  
NW Palate Magazine  
Pacific Gas and Electric  
Pastini Restaurant  
PCC Structurals, Inc.  
PEO Chapter  
Perkins & Company, PC  
Platt Electric Supply  
PNW Welfare  
Portland General Electric  
Portland Monthly  
Quantec LLC  
Regence BlueCross BlueShield of Oregon  
Safeway, Inc.  
Shedrain Corporation  
Siltronic Corporation  
St. Joseph the Worker Church  
Steelcase  
Target  
Terrall & Terrall  
The Standard  
Three Rivers Winery  
Tonkon Torp LLP  
TransCanada's GNT System  
Trinity Lutheran Church Women of ELCA  
Tube Forgings of America Inc.  
Umpqua Bank  
United Way of the Columbia-Willamette  
US Bank  
Vision Capital Management  
Waddell & Reed Financial Services  
Walsh Construction Co.  
Washington Mutual  
We Do Windows Inc.  
Wells Fargo Bank  
Willamette Week

### Individuals

Anonymous (3)  
Marvin and Deborah Abe  
Victoria Abercrombie

Rob Abrams  
 John Acosta and Lenice Shaw  
 Swati Adarkar  
 Breanna Agnor  
 Elizabeth Aguon  
 George and Sharon Alexander  
 Rick Allen  
 Scott Allmain  
 Robert and Susan Alperin  
 Dianne Alves  
 Jodi and Philip Amato  
 Clark Anderson  
 Linda Anderson  
 Kristin and Richard Angell  
 Kenneth Antell  
 Laurine Apolloni  
 Brian Atkins  
 Judy Ayd  
 Jason and Summer Baber  
 Bruce Baker and Donna Nakano  
 Shelley Baker-Gard  
 Carrie and Phin Barnes  
 John and Christine Barnes  
 Richard Baroway  
 Thomas and Robin Barrett  
 James Barta  
 Reva Basch  
 Michael Baskin  
 Marilyn Bateman  
 Timothy and Deborah Bates  
 Dan Bauer  
 Barbara Baugnon and Ken Smith  
 Jan Beaudoin  
 Cheryl Beck  
 Julie Beck  
 Ogden and Charlotte Beeman  
 Michael Behunin  
 Clarence Belnavis and Cathy  
 Cooper-Belnavis

Karen Belsey  
 Jonathan Bennett  
 Sharon Beran  
 Ilse Berkeley  
 Rachael Berkeley  
 Karen Berlin  
 Mr. and Mrs. Lee Berlin  
 Sara and Drew Bernard  
 Jon and Malia Bero  
 Andrew and Patti Beyer  
 Ruth Beyer  
 Peter Bhatia and Elizabeth Dahl  
 Paula Bixel  
 Brian and Richard Blazer  
 Drew Blevins  
 George and Lorraine Bloom  
 Jay and Toni Bloom  
 Mary and Jamie Boaglio  
 Rose Bond  
 Mr. and Mrs. William B. Boone  
 Fund of The Oregon Community  
 Foundation  
 Marty and Sharon Borrevik  
 Elise Bouneff  
 Tim and Mary Boyle  
 Thomas and Barbara Brady  
 Valerie Bramley  
 Julie Branford  
 Tod Breslau  
 Dr. John and Mrs. Janet Brittan  
 Benson Bronfman  
 Catherine Brown  
 James and Mary Brown  
 Melody Brown  
 Sharon Brown  
 Douglas Bruchs  
 Beverly Bruer  
 Peter Bullard  
 Judith Burke

Tracy Burkholder  
 Jerry Burns  
 Lynn and Steve Burns  
 Richard and Liane Cabot  
 Russel Callen  
 LaRae Callender  
 Scott and Sally Caplan  
 Angelo and Latharine Carella  
 Katherine and Angelo Carella  
 Mark and Kirsten Carnese  
 Adrianna Carr  
 Judith Carroll  
 Teresa Carson  
 Gale Castillo  
 Laura Castleberry  
 Christina Cathers  
 Steven Chamberlin  
 Janice and John Chandler  
 E.F. and Sarah Chaplen  
 Sarah Jo Chaplen  
 John and Sandra Charno  
 Betsy Chase  
 Kumar Chatani  
 Bonnie Chinn  
 Sean Cho  
 Becci Christensen  
 Sharon Cibula  
 Cheryl and Brian Clarkson  
 Merle Clifton  
 Jeanie and Michael Coates  
 Linda Coates  
 Cora Cochran  
 Robert and Kim Coffman  
 Gerald Cohen  
 Marie Collins  
 Anthony Colorito  
 Dan Cook  
 Roger Cooke  
 Peter and Susan Cookson  
 Lori and Les Cooper  
 Tim Cooper  
 Peter Corduan and Valerie Thibeau  
 Cindy and Sean Cour  
 Maggie Courtney  
 Abby Cowlshaw  
 \*Anna Trull Crowell  
 John and Peggy Crowell  
 John and Sharon Crowell  
 Karen Currier  
 Marie and Dave Dahlstrom  
 John and Mary Lou Daily  
 James Damon  
 Kristi Danley

Marcia Darm  
 I. Kenneth Davis  
 Jim Davisson  
 Molly Day and Rod Stafford  
 Elizabeth Daykin  
 Joe and Judy Dean  
 Joanne Deazley  
 J. M. Deeney, M.D.  
 Alanna Degner  
 Laurie Dehaan  
 Theresa Deibele  
 Kathleen Delance  
 Lois Delcambre  
 Marilyn Denham  
 Thomas and Gun Denhart  
 Jennifer DeVan  
 Carol Dey and Kim Hibbs  
 Amy and Steve Dickerson  
 Marietta Dickey  
 Julie and David Dietzler  
 Scott Dimetrosky  
 JJ DiNorscia  
 Marcia and Alan Director  
 Jim and Carrie Dome  
 Peter and Susan Dorn  
 Eileen and Bruce Drake  
 Jamie Drakos  
 Nancy Drury  
 Joan Duckering  
 Anne Eakin  
 Dave Earnest  
 Meg Eberle  
 Betty and William Edgett  
 Jane Ehrman  
 Collin Elliot  
 Debbie and Chris Ellis  
 Mareesa Elmquist  
 Erik and Mary Emerick  
 Pam Erickson and Terry Pancoast  
 Sheila and Richard Erickson  
 Anne and Richard Feeney  
 Anne Feighner  
 Edward Feldhousen  
 Bob and Debbie Fellman  
 Stephen and Kimberly Feltz  
 Craig Fery  
 Lynda and Brent Field  
 Mary Follen  
 Felicia and Jamaal Folsom  
 Gregory Fones  
 Monica Ford  
 Scott Fournier  
 Marc Fovinci and Ulrike Devoto

Margo Fowler  
 Donna Foy  
 Marilyn Frantz  
 John and Amy Frazey  
 Jana Freiburger and Dennis Morgan  
 Catherine French  
 David Fuks and De Ann Sullivan  
 Joanne Fuller  
 Nels Gabbert and Eileen Trudeau  
 Lauren Gage  
 Alice Galloway  
 Andrea Gansen  
 Margaret Gard  
 Jawna Gardner  
 Erna Gelles  
 Marie Gettel-Gilmartin  
 Illa Gilbert-Jones  
 Frank and Mary Gill  
 Cynthia and Ralph Gilliam  
 Susan Gill-Ostrin  
 William Godinez  
 Jim Gore  
 Mrs. Virginia Grant  
 Nancy Grant  
 Janice and Scott Gratton  
 Amy Green  
 S. Ward Greene  
 Diane and Terry Greenman  
 Ron and Linda Greenman  
 Chris and Laura Greyerbiehl  
 Ann Griffin  
 Phil and Karen Griffin  
 Dana and Gary Griggs  
 Lydia Grimm  
 Deborah Gronvold  
 Mary Grout  
 Philip Grubaugh  
 Jeff and Sandy Grubb  
 Jeffrey Gudman  
 Ray Guenther  
 James and Shereen Gurtisen  
 Heather L. Guthrie  
 Mana Haeri  
 Jim Haggerty  
 Marsha Hahn  
 Byron L. Haines  
 Claudia Halbert  
 William Hale and Judith Matthies  
 Deerdre Hambleton  
 J. Roger and Joan Hamilton  
 Gail Hammer  
 John Hancock  
 Robin Hannam

## Quantec LLC –

In 2003, Morrison supporter Dr. Roger Moseley introduced his friend Dr. M. Sami Khawaja, president of Quantec LLC, to Morrison. Dr. Khawaja suggested to his employees that they pool their charitable resources and contribute to one organization. All of the employees agreed that they would support Morrison as a company through our Workplace Giving program. The company matches the employees' contributions.



# Supporters *(continued)*

Lynette Hansen  
 Greg Hanson  
 Randall and Mary Jane Hargens  
 Lisa and Phil Hargrave  
 James Harlan  
 Jim and Jackie Harper  
 Wes and Ginger Harper  
 Tige Harris and Becky DeCesaro  
 Jean Hart and Alex Zatarain  
 Adrienne Hartmeier  
 Tom Haydon  
 Brian Hedman  
 Greg and Nancy Hendricks  
 Matt Hennessee  
 Sue Hennessy  
 Lee and Dell Henrich  
 Lisa Paul Heydet and Dick Heydet  
 Sharon Higgins, MD  
 Marcia Hille  
 Terry Hirni  
 David Hoenig  
 Jack Hoffman  
 George and Irene Hoffmann  
 Jane and Doug Holbrook  
 Margaret Holly-Dolan  
 Stephen and Sandra Holmes  
 Kathleen and Peter Hoogerhuis  
 Nanci and Chasse Hopkins  
 Genevieve Hornof  
 Nancy Horstkotte Memorial Fund  
 of The Oregon Community  
 Foundation  
 Pat and Dave Houck  
 Renee Houston  
 Elizabeth Howard  
 Craig Howe  
 Jill and Robert Hrdlicka  
 Francesca Hrenko  
 Karleen Hulbert  
 Judy Hummelt  
 Robert and Cecelia Huntington  
 Jesse Hutchens  
 Carol Hutchinson  
 Judy Ilg  
 Sandy Intraversato  
 Jack Irvine  
 Darren and Rhonda Irwin  
 Angela and Shane Jackson  
 Ken Jacobsen  
 Callee Jaeger

Alan James Fund of The Oregon  
 Community Foundation  
 Penny and Mario Jasso  
 Tina Jayaweera  
 Aaron Jenniges  
 John and Laura Jennison  
 Jan and Sarah Johannessen  
 K D Johnsen  
 A C. Johnson  
 Alex Johnson  
 Brent Johnson  
 Jennifer Johnson  
 Jessica Johnson  
 Jo Johnson  
 Mary Johnson  
 Mike and Kathy Johnson  
 Pam Johnson  
 Robert Johnson  
 Elsie Johnston  
 Kris Johnston  
 Albert and Ruth Jones  
 Kristayani and Jerry Jones Fund  
 of The Oregon Community  
 Foundation  
 Larry Jones and Debbie Dinehart  
 Scott Jonsson  
 Sandra Joos and John Gale  
 Karen Jorgenson  
 Susan and Tom Jowaiszas  
 Al and Nancy Jubitz  
 Ray and Nansie Jubitz  
 Morgan Kalhar  
 Joseph and Janet Kantor  
 Karen Katz  
 Mike Katz  
 Kathi Kazala  
 Kathleen Kee and Craig Wong  
 Jodie Keegan  
 Dan and Joann Keeley  
 Carla Kelley  
 Bobbie Kelly  
 Bruce and Colleen Kelly  
 Jeanne Kennedy  
 Christopher and Mary Rice Kent  
 Mr. and Mrs. Craig P. Kerger  
 Beverle Kerns  
 Barbara Kerr  
 Deborah Kerr  
 Patrick and Deborah Kettle  
 Sami Khawaja  
 Dan Kienow  
 Pat and Bill Kimmer

Kelly Knivila  
 Birgit and Uwe Knorr  
 Marsha Knutson  
 Molly Kohnstamm  
 Dar Krambule  
 Chris Krenk and Nellie Babcock  
 Noah Kressel  
 Deborah Kross  
 Kathleen Krushas  
 Barbara Kunz  
 David Kvamme and Liz Bryan  
 John and Carol Kyle  
 Mary Linda Laird  
 Eli Lamb  
 Marcus Lampros  
 Christy Langan  
 Susan Larimer  
 Mary Larsen  
 Antonio Larson  
 Carolyn Larson  
 Marie Larson  
 Robert Laskowski and Kas Brattin  
 Marie and Gregory Lathrop  
 Allen Lee  
 Hing Lee and Larry Devroy  
 Robert Lee  
 Carlene and Chuck Lenard  
 Lisa Lepiane  
 Julie Leuvre  
 Dick Levy  
 Lorene Lewis  
 Erin Liedle  
 Willam Liedle  
 Ross and Sheila Lienhart  
 Walt Lierman  
 Susan Lindauer  
 Kristina Linden  
 Richard and Marjorie Lindquist  
 Todd and Jeanelle Lindsey  
 Tony Lintz  
 Kathy Lipscomb  
 Todd Littlehales  
 Kathleen Lively  
 Sandra Loeb  
 Terry Londres  
 David Lord  
 Chris Loughran  
 Jocelyn Lovenburg  
 Barbara Lovre  
 Tony Lozzi  
 Sharlene Ludwig  
 Jill Luedtke

Pam Lum  
 Kevin and Stephanie Lynch  
 Ann Lyon  
 Sharon A. MacFarland  
 Jeanne Mack  
 Mary and Les Madden  
 Dawna Maiden  
 Wendy Mailho-Shields  
 Robert E. Maloney Jr.  
 Andrea Manning  
 Christy and Robert Marchant  
 Amy and Mickey Marko  
 Anita Marks  
 Dexter and Lenore Martin  
 Patricia Martinez  
 Matthew Martinsen  
 Andrew Mason  
 Pamela Mason and Dick Thomas  
 Lise Massey  
 Harris and Judy Matarazzo  
 Brad Mathewson  
 Karen Mayfield  
 Wayne and Carolyn Mays  
 John Mazzocco  
 Sarah Quist Mazzocco  
 Tim McCarron  
 Erin McCulloch  
 Connie and Doug McDowell  
 Maureen and Jason McGrain  
 Miki and Bob McGrain  
 Sue McGrath  
 Bob and Robynn McKean  
 Richard and Marjorie McManus  
 Dan and Ellen McMillan  
 Kevin and Rebecca McVicker  
 Drew McWilliams and \*Stephen  
 Blair  
 Marilyn and Jon McWilliams  
 Edward Meece  
 Karen L. Mefferd  
 Seth Mehr  
 Kim Mellen-McLean  
 Tom and Jan Merrick  
 Gail Meyer  
 Jim Meyer  
 Benson Meyers and Ineke Van der  
 Steen  
 Deborah and Vince Micallef  
 Jules and Kathleen Michel  
 Lana Millington  
 Cole Mills  
 Evelyn Minor-Lawrence

Peter Mitchel and Heather Houston  
 Bob and Lucille Modrall  
 Martin Moll  
 Kevin Monte de Ramos  
 Colin Moore  
 Duane and Sheila Moore  
 Judy Moore  
 Steve and Kelly Moore  
 Gene and Molly Moreland  
 Michael Morey and Leslie  
 Mackenzie  
 Julie Morris  
 Dennis and Victoria Morrow  
 Abigail and Jody Mortimore  
 Ray Moseley  
 Roger and Sylvia Moseley  
 Rebecca and Gregory Mowe  
 Josh Muehe  
 Lynda and Ed Mueller  
 Kareen Murray  
 Marsha Murray-Lusby  
 Vicki Nakashima  
 Linda and Donald Nash  
 Barbara Navarra  
 Barbara Nay  
 Kevin Neary  
 Gary and Sara Nees  
 Amanda Nelson  
 Judy Nelson  
 Kourtney Nelson  
 Kristine Nelson  
 Madeline Nelson and Jim Lafky  
 Stephani Nelson  
 James and Pam Nettleton  
 Catherine Newman  
 Heather Nicholas  
 Charles and Sally Nofziger  
 Harvey and Dolores Nolting  
 John and Marcia Nolting  
 Lisa Obermeyer  
 Susan and Timothy O'Connor  
 Michael Ofenloch  
 Richard Ogle  
 Ann-Marie Olsen  
 Roger Olson  
 David Orkney  
 Maynard E. Orme  
 Milo and Beverly Ormseth  
 Mr. and Mrs. Don O'Rourke  
 Saul and Edith Oshin  
 Brenda Pace  
 Dorothy and Raymond Packouz

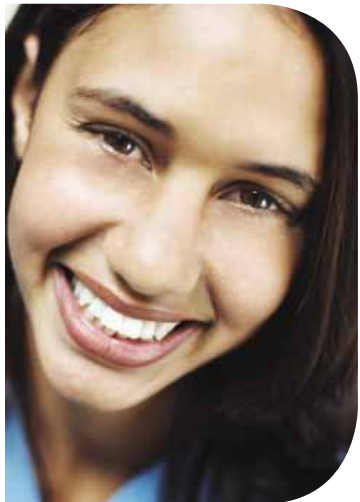



Otto Papasadero  
 Michael and Renee Paradis  
 Gayle and Mike Park  
 Gil Parker  
 John and Debbie Passaglia  
 J. Stuart and Jollee Patterson  
 Pam and Rich Patton  
 Claudine S. Payne  
 Ted Pearson and Amy Brooksbank  
 Jennifer Peluso  
 Kateshia Pendergrass  
 Rebecca Percell  
 Donna Phelps  
 Chip and Christianna Pierce  
 Will Pisula  
 Barbara Pitney  
 Diane Ponder  
 Eric and Candace Pool  
 Clara Porter  
 Nancie Potter  
 Scott Pratt  
 Marie Pribnow  
 Wendy Price  
 Carol and David Pullin  
 Jennifer Raber  
 Jason Rambo  
 Abbie Rankin and Scott Witscher  
 Justin Redifer  
 Kim Rees  
 Jacob and Betty Reiss  
 Jerry and Marilyn Richards  
 Jim and Gaye Richardson  
 Jana Richardson

Jennifer Richman  
 Stephen and Susan Ristau  
 Carla and Ray Robertson  
 Lynette Robertson  
 Ann and John Robinson  
 Emily Rochon and Tony Lintz  
 David Roddy  
 Maria Rojo de Steffey and Dan Steffey  
 Charlotte Rollier  
 Carole Romm  
 Marvin Rosen  
 Daniel Rosenhouse and Pamela Waldman  
 Kari Rothermel  
 Laurens and Judith Ruben  
 Ivan and Tolanda Rubio  
 Steve Rudman  
 Donald Rushmer  
 Bob and Helen Russon  
 Deborah Sabin  
 Thomas and Shirley Sagerser  
 Dan Saltzman  
 The Saltzman Family Fund of Oregon Jewish Community Foundation  
 Claudia Sanzone  
 Barbara Sauer  
 Dianne Sawyer and Richard Peterson  
 Ron and Lynne Saxton  
 Kimberly Sayre  
 Mark and Anita Scarlett  
 Tanya Schaefer  
 Janice Scheetz  
 Elizabeth Schlosser  
 Chris and Beth Schmaltz  
 Richard Schmidt  
 Ed and Mary Ellen Schmitt  
 John Schmitt  
 Pati and Pat Schmitt  
 Dawn Schneider  
 Michael Schrader  
 Michael Schrunk  
 Myrna Schulte and Ed Cator  
 Charlotte Schwartz  
 Staci Schwartz  
 Erica Scott  
 Wilma Scott  
 Jack and Jan Scripps  
 Phyllis Seeger  
 Kenneth Seiden

Rae Selvey  
 Suzanne Sendelbach  
 Debbie Senestraro  
 Colleen Sexton  
 Mark Shafer  
 Agam Shah  
 George and Jacquie Shammasian  
 Christine Shaw  
 Erik Shaw  
 Michelle and Larry Shelton  
 John and Joan Shipley  
 Jill Shoen  
 Connie Shriver  
 Wanda Silverman  
 Clark Sisk  
 Chris Sizemore  
 Dennis and Leslie Sizemore  
 Mary Slayton  
 Madeline Small  
 Ted Smart and Lea Anne Doolittle  
 Kenneth and Virginia Smith  
 Lori and Boyce Smith  
 Maria Smith  
 Rhonda and Paul Smith  
 Warren Smith  
 Laura Smoyer  
 Deborah Snyder  
 Brandon Sofge  
 Kristine Sonnleitner  
 Scott and Debra Spangenberg  
 Darcie Spar and Michelle Corse  
 Ronald Stagg  
 Wayne Stamper  
 Edward Stanford M.D.  
 Janne Stark  
 Wyatt Starnes  
 Bud Stecher  
 Tia Gray Stecher and Dean Stecher  
 Craig Stein  
 Jill Steiner  
 Katherine Stevens  
 Ryan Stewart  
 Sara Stirewalt  
 Dean and Anne Stites  
 John and Maggie Stott  
 Troy and Apryl Strass  
 April Sunrise  
 Marc Sussman  
 Roslyn and Don Sutherland  
 Taylor Sutton

Paul Switlyk  
 Matthew Tamura  
 Mildred Taxer  
 M. Joan Taylor  
 Paul and Mary Taylor  
 Christine Tebben  
 Grace Teigen and Gene Wigglesworth  
 Donald and Carol Templeton  
 Tom and Tandra Teramura  
 Scott and Margaret Terrall  
 Travis and Lisa Terrall  
 Rubye and John Tesler  
 Keith and Edie Thomajan  
 William Thomas  
 Bob Thompson  
 Skipp Thomsen  
 Suzanne Tiddy  
 Alison Tierney  
 Lauren Tietsort  
 Ronald E. and Ivy L. Timpe Fund of The Oregon Community Foundation  
 Virginia Tinsley  
 Helen Tompkins  
 Andrea Tongue  
 Cathy Traylor  
 Cynthia and Gordon Trif  
 Ben Trimbo  
 Ed and Nancy Truax  
 Roy and Roslyn Tucker  
 Ed Udovick  
 Kenneth and Mary Unkeles  
 Douglas Van Allen  
 James Van Olst  
 Alan and Elizabeth Vandehey  
 Marie VanEaton  
 Gayle and Carol Veber  
 Aquila Velonis  
 Linda and Mahlon Vigesaa  
 Julie and Brent Vogt  
 Linda Wah  
 Christopher Wain and Katrina Sumner  
 Jean Walker  
 Paul and Colleen Walker  
 Phyllis Walker  
 Nan Waller  
 Jay and Tina Ward  
 Sue Warren  
 JaReda Webb and Dewayne Ledbetter

Mike and Louise Wegener  
 Ken Weidkamp  
 Richard Weil  
 Robert L. Weil  
 Robin and Ira Weintraub  
 Joan Welch  
 Patricia Werner  
 Nanci Werts and Dave Schoetel  
 Anne West  
 OCF Joseph E. Weston Public Foundation  
 Linda Wethern  
 Gari Whelon  
 Arthur and Melicent Whinston  
 Joyce White  
 Matthew Wiens  
 Lorie Wigle  
 Sheree Willey  
 Heather Williams  
 Jane K. Wilson  
 Paul and Marcia Wirsig  
 Joann Wisner  
 Sara Wist  
 Larry Wobbrock  
 Kes Wold  
 Maryann Yelnosky and Jesse Smith  
 Julie and Bill Young Fund of The Oregon Community Foundation  
 Herbert and Nancy Zachow  
 Mary Zalman  
 Judy Zawatzky  
 Chuck Zwick

\*deceased

## In Kind Contributions Organizations

American Business Women's Association Portland Rose Chapter  
 Blackboard Music  
 Cajun's Choice Louisiana Foods  
 Cascade Lions Club  
 Durham & Bates  
 Edgefield Guild  
 Fill a Stocking Fill a Heart  
 Flying Pie Pizzeria

## PCC Structural, Inc –

Chuck Zwick, Corporate Director of Leadership Programs, Precision Castparts Corp., firmly believes that corporations are responsible for supporting the not-for-profit community. The relationship he has developed between PCC Structural and Morrison is a vibrant example of that belief. Since 1996, the company has sponsored *A Children's Tale* and *Cooking for Kids*. PCC Structural has made generous contributions to establish a board-designated reserve fund. And in a unique effort managed by Mr. Zwick, PCC Structural offers three scholarships to Morrison clients.



Global Spectrum  
Hogue Cellars  
KAVI  
KINK FM 102  
LCG Pence Construction  
Learning Palace  
Lynchwood Christian Church  
Marqui  
McCrea Cellars  
New Seasons Market  
Nike  
Northwest Quilters  
NW Cutting Edge, Inc.  
NW Palate Magazine  
Pastini Restaurant  
Portland Panhellenic  
Quantec LLC  
Safeway, Inc.  
Steelcase  
Tualatin High School  
Verizon  
Willamette Week  
Willamette Writers  
Wilshire United Methodist Church  
Wilshire United Methodist Church  
Native American Fellowship  
Women's Alliance Group at Xerox

## Individuals

Anonymous (1)  
Elizabeth Aguon  
George and Sharon Alexander  
Michael Baskin  
Sharon Brown  
Anthony Colorito  
Marietta Dickey  
JJ DiNorscia  
Bill Dischinger  
Terry Dischinger  
Bob and Debbie Fellman  
Marilyn Frantz  
Illa Gilbert-Jones  
Deborah Gronvold  
J. Roger and Joan Hamilton  
Randall and Mary Jane Hargens  
Adrienne Hartmeier  
Craig Howe  
Francesca Hrenko

Pam Johnson  
Bobbie Kelly  
Mary Larsen  
Lisa Lepiane  
Tony Lintz  
Connie McDowell  
Miki and Bob McGrain  
Tom and Jan Merrick  
Benson Meyers and Ineke Vander Steen  
Bob and Lucille Modrall  
Jane Morris  
Judy Nelson  
David Orkney  
Mr. and Mrs. Don O'Rourke  
Brenda Pace  
Kateshia Pendergrass  
Staci Schwartz  
Phyllis Seeger  
George and Jacque Shammasian  
Paul Switlyk  
Alan and Elizabeth Vandehey  
Linda Wah  
Laura Weinberg  
Robin and Ira Weintraub  
Patricia Werner

## Special Events

### A Children's Tale 2006 Sponsors

Albina Community Bank  
Bank of the Cascades  
Bullard Smith Jernstedt Wilson  
Deloitte  
Ferguson Wellman Capital  
Management, Inc.  
Gary McGee & Co.  
Harder Mechanical Contractors  
Kaiser Permanente  
Key Bank  
Marqui  
Miller Nash LLP  
NACCO Materials Handling  
Group, Inc.

NW Natural  
Pacific Power Foundation  
PCC Structural, Inc.  
Perkins & Company, PC  
The Standard  
Tonkon Torp LLP  
Umpqua Bank  
US Bank  
We Do Windows Inc.  
Wells Fargo Bank

### Cooking for Kids 2007 Partners

3 Doors Down Café  
Abacella Winery  
Acadia - A New Orleans Bistro  
Amalie Robert Estate  
Anam Cara Cellars  
Andina Restaurant  
Andrew Rich Wines  
Apolloni Vineyards  
Argyle Winery  
Beran Vineyards  
Bergstrom Winery  
Bethel Heights Vineyard  
Bishop Creek Cellars  
Black Cap  
Black Walnut Inn  
Boedecker Cellars  
Caprial's Bistro  
Carafe  
Chehalem  
Cottonwood  
Cristom Vineyards  
Cuneo Cellars  
Dacx Catering  
Daedalus Cellars  
DF  
Domaine Drouhin  
EIEIO  
El Gaucho  
Elk Cove Vineyards  
Fenouil  
Fife, An American Place  
Filberts, A Northwest Café  
Giorgio's  
Helvetia Vineyards and Winery

Hudson's Bar and Grill  
J. Christopher Wines  
J. Daan Wine  
J. Grochau  
Ken Wright Cellars  
Kitchen Kaboodle  
Lange Winery  
Lovely Hula Hands  
Mama Mia Trattoria  
Maryhill Winery  
Matello  
McCrea Cellars  
Medici Vineyards  
Meriwether's Restaurant  
Nostrana  
Oba! Restaurante  
Olea  
Owen Roe  
Panther Creek Cellars  
Patricia Green Cellars  
Pazzo Ristorante  
PCC Structural, Inc.  
Red Star Tavern & Roast House  
Ronnie McQuarrie  
Roots  
Simpatica  
Southpark Seafood Grill  
Tabla Mediterranean Bistro  
ten 01  
Thistle Wines  
Three Rivers Winery  
Tucci  
Twelve Wine  
Viento  
Wildwood

### Cooking for Kids 2007 Sponsors

Bank of the Cascades  
Chubb & Son  
Cole Mills with Waddell & Reed  
Durham and Bates Agencies, Inc.  
First Tech Credit Union  
Grand & Benedicts, Inc.  
JBL&K Risk Services  
PCC Structural, Inc.  
Umpqua Bank

## Lantern Society

*Lantern Society members have named Morrison in their wills, donated real estate, or made Morrison the beneficiary of a gift annuity, retirement plan, or life insurance policy.*

Anonymous (6)  
John V. Acosta  
George and Sharon Alexander  
Linda Anderson  
\*Emily and \*Edward Baines  
In memoriam of Dorothy and Clyde Beakley  
Jay C. Bloom  
Dr. Orin Bolstad  
\*Anna Trull Crowell  
Martin D'Alexander  
Anne Morrison Feighner and \*Dr. John P. Feighner  
Muriel and Dr. Marvin Goldman  
Nancy J. Grant  
Jane and Doug Holbrook  
Alan James Fund of The Oregon Community Foundation  
Jennifer Johnson  
Al and Nancy Jubitz  
\*Suse Katz  
Molly Kohnstamm  
Benson M. Meyers  
Deborah Micallef  
Dorothy N. Morrison  
Dr. and Mrs. Roger Moseley  
Glenna Olson  
David Orkney  
Bob and Helen Russon  
Charlotte M. Schwartz  
\*Dr. Lendon H. Smith  
Darcie Spar and Michelle Corse  
Scott and Margaret Terrall  
Douglas K. Van Allen  
Carlouise Wolfe  
\* deceased



# Audited Financial Information

July 1, 2006 – June 30, 2007

## Community Investment in Morrison

Government Contract	\$10,496,843
Other Contract	\$566,691
Contributions and Grants	\$647,787
Special Events	\$172,465
Fees	\$7,207,941
In-Kind	\$346,641
Other Income	\$212,801
<b>Total Revenue</b>	<b>\$19,651,170</b>

## Morrison Investment in the Community

Personnel	\$13,665,496
Professional Services	\$1,607,682
Contracts	\$322,493
Client Assistance	\$662,185
Supplies and Communications	\$1,056,558
Occupancy	\$1,651,958
Travel/Training	\$230,226
Interest	\$13,455
Other	\$644,629
<b>Total Expense</b>	<b>\$19,854,683</b>
	\$-203,512

## Net Assets

Unrestricted	\$2,848,399
Temporary restricted	\$833,892
Permanent	\$60,114
<b>Total Net Assets</b>	<b>\$3,742,405</b>

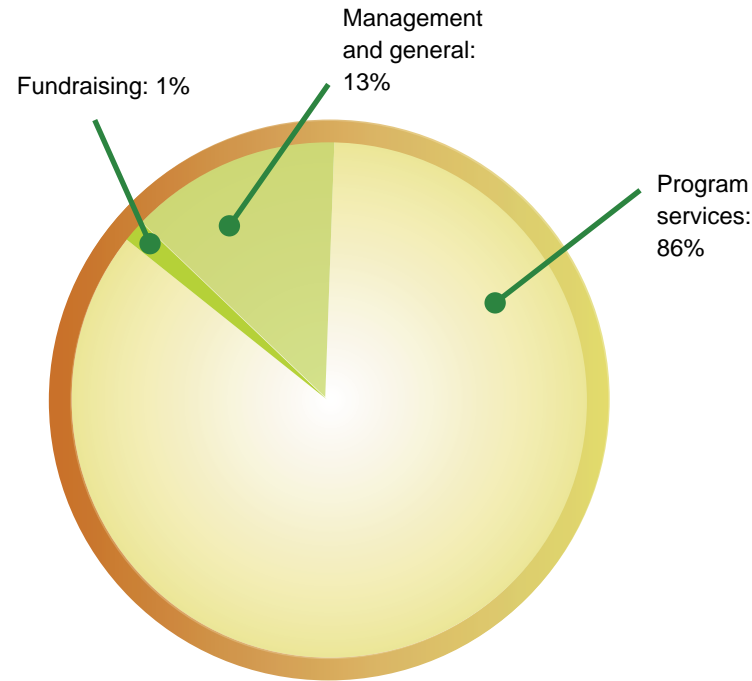

*We have made every effort to be accurate and complete in the compilation of this annual report. If you notice errors or omissions, please contact John Warton at 503-258-4301 so that we can correct our records. Thank you.*



## Sharing Expertise at National Conferences

Morrison is recognized for our commitment to program evaluation. Last year our program evaluation staff members were invited to make presentations at these national conferences:

- The 16th National Child Abuse and Neglect Conference: “Effectiveness of Day Treatment for Severely Abused and Neglected Young Children.”
- Children’s Array of Psychiatric Programs National Conference. “Girls, Girls, Girls! Using Evaluation to Improve the Treatment of Girls.”
- Research and Training Center on Family Support and Children’s Mental Health Conference. “Increasing Family Engagement: An Organization-Wide Shift” and “Enhancing Outpatient Services for African American Families: Reflections on Process and Program Changes.”

# Ways to Help

**Annual or Monthly Gifts** – Share a generous gift to help Morrison maintain and advance our innovative and effective programs. Easy online giving available at [www.morrisonkids.org](http://www.morrisonkids.org)

**Cooking for Kids Series** – Support Morrison while enjoying the best food and wine in Portland. Join us as a sponsor or guest. Watch the website for details.

**Planned Gifts** – By naming Morrison in your will, donating real estate or making Morrison the beneficiary of a gift annuity, retirement plan, or life insurance policy, you can continue your legacy of support for our community's children.

**Volunteer** – Make a regular time commitment that fits your schedule, or assist on a short term basis within your area of interest.

**In-Kind Gifts** – Donate items such as school and art supplies, books, new clothing and gift certificates or services based on your available resources, such as printing.

For more information, or to let us know how you'd like to help, contact Eileen Trudeau, Development Director, at 503-258-4296 or email [eileen.trudeau@morrisonkids.org](mailto:eileen.trudeau@morrisonkids.org). You can also visit our website at [www.morrisonkids.org](http://www.morrisonkids.org)

*Experience Making a Difference*

